

TOP MOUNTED  
ON CONCRETE  
OR WOOD

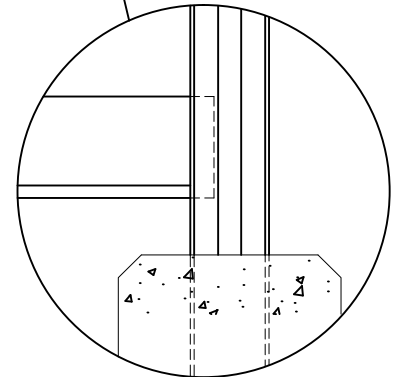

EMBEDED  
IN CONCRETE

**SPECIFICATIONS:**

POSTS, RAILS: EXTRUDED MARINE 6063-T5  
PRIME ALUMINUM, CANADIAN PRODUCED

FINISH: SEVEN STAGE ARCHITECTURALLY  
CERTIFIED PRETREATMENT AS  
PER AAMA 2604

POSTS: 76mm x 76mm(3" x 3") x 1.65mm WALL

POST CAPS: PYRAMID OR BALL

FENCE BOARD: COMPOSITE FENCE BOARD (USED HORIZ. OR VERT.)  
SIZES: 25mm x 171mm(1" x 6.75")

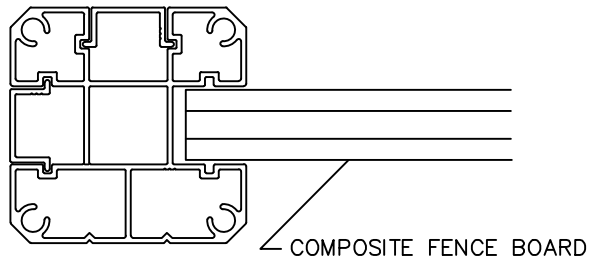

SECTION A-A

**\*NOTE:** FOR CLEAN AND SEAMLESS FINISH, NO FASTENERS ARE EXPOSED.